



Jerry Wayne "Peach" Henry

June 14, 1947 - January 4, 2024

Army Veteran, Jerry Wayne Henry, also affectionately called, "Peach" was born June 14, 1947, in Richland, Missouri, where he grew up, attended school, and lived out his life.

Peach was baptized during Vacation Bible School in the First Baptist Church of Richland.

He married Diana Henson in 1969. Together they were blessed with one son, Tracy. Tragically Peach and Diana's time together was brief due to the death of his beloved wife and infant due to complications during the birth of their second child in 1972.

Peach later married Clairene Barrett in 1974, five children were born, Candy, Catrina, Jerry, Carrie, and Justin. Peach and Clairene shared over twenty-nine years of love and wonderful memories together.

Peach was selected into the United States Army in May 1967 where he faithfully served his country. During that time, he became a combat engineer and fought in the Vietnam War; receiving two bronze service stars before being honorably discharged in May of 1973.

He spent most of his years working in construction. He loved his family, cars,

fishing, camping, floating, and traveling. His most favorite times were spent with his family during karaoke nights and snuggling new babies.

Peach, passed away on the afternoon of Thursday, January 4, 2024, surrounded by his loving family, while in the Lake Regional Health System of Osage Beach, Missouri, having attained the age of 76.

He leaves behind to cherish his memory 6 children: Tracy Henry (Marry) of Lebanon, MO, Candy Henry (Greg) of Lebanon, MO, Catrina Sperberg (Bob) of Richland, MO, Jerry Henry (Kayla) of Richland, MO, Carrie Glawson (Joe) of Richland, MO, and Justin Henry (Summer) of Richland, MO; 13 grandchildren: Steven, Brittany, Izzabella, Tyler, Tori, Elizabeth, Victoria, Katherine, Samantha, Mya, Easton, Hanna, and Liam; 9 great-grandchildren: Kaden, Kira, Kyron, Wyatt, Lucas, Amelia, Kimber, Addisyn, and Weston; 6 siblings: Virginia Graves (Danny) of Laquey, MO, Gloria Holloway (Robert) of Richland, MO, Mary Kaye Sanders (Don) of Laquey, MO, Terry Henry, Ed Henry, and David Henry all of Richland, MO; 2 sisters-in-law: Lavonne Henry and Shirley Henry both of Richland, MO; several nieces, nephews, and a host of other relatives and friends.

He was preceded in death by seven siblings: Lucy "Pauline" Henry, Charles Henry, John "Jake" Lee Henry, Lonnie Henry (Wanda), Richard Henry, Leonard "Styme" Henry, and Roy Henry.

Peach was hard working, loving and kind. The memories he made while upon this earth will forever remain in the hearts and minds of all those he knew and loved.

Services were held at 1:00 p.m. Thursday, January 11, 2024 in the Memorial Chapel of Richland with Pastor Danny Graves officiating. The songs "Grandpa's Never Die," "God Rest High on That Mountain," "Old Violin,"

“Scars In Heaven,” and “Green Onions” were played. Serving as escorts were Tracy Henry, Jerry M. Henry, Justin Henry, Bob Sperberg, Joe Glawson, and Greg Roe. Honorary escorts were Ed Henry, Terry Henry, Darold Peterson, David Henry, Lloyd Patton, and Bob Reed. Burial with military honors were in Oaklawn Cemetery of Richland, Missouri.

Services were under the care and direction of Memorial Chapel of Richland.

Online condolences can be sent at www.memorialchapelsandcrematory.com

Tribute Wall



“ *Memorial Chapels and Crematory created a Tribute Video in memory of Jerry Wayne "Peach" Henry*



Memorial Chapels and Crematory - January 11, 2024 at 02:08 PM



“ *1 file added to the album Memories Album*



Memorial Chapels and Crematory - January 19, 2024 at 01:04 PM

CC

“ *I'm so sorry for your loss. Peachy was one of my Dad's buddies and part of my childhood. I can only imagine how hard this is for all of you because I know you lost a very important part of your family. I'll be praying for all of you.*

Chris Carroll - January 13, 2024 at 08:59 AM

BH

“ *Keeping the family in our prayers!*

Boyd, Donna & AJ Hendrix

Boyd, Donna & AJ Hendrix - January 10, 2024 at 03:15 PM



“ Yvonne Mercer lit a candle in memory of Jerry "Peach" Henry



Yvonne Hobbs Mercer - January 10, 2024 at 01:00 PM



“ 25 files added to the album Life Tributes

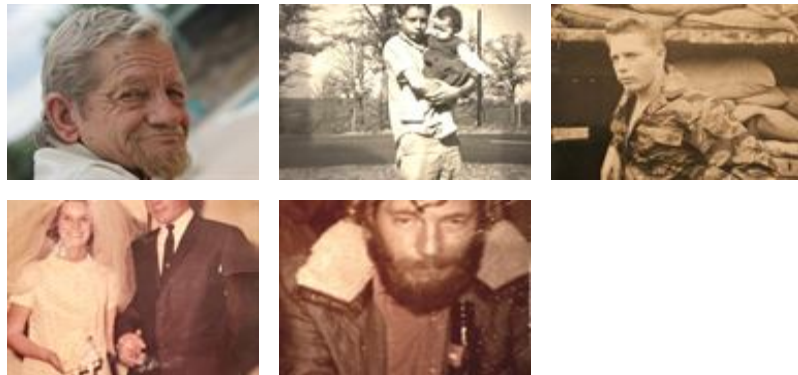

Memorial Chapels and Crematory - January 10, 2024 at 10:13 AM



“ Sorry to hear about loss. bobby and Susie myers are sending prayers and hugs to the family.



Claudia myers - January 10, 2024 at 09:30 AM

BR

“ Betty Rupard lit a candle in memory of Jerry "Peach" Henry



Betty Lytell Rupard - January 10, 2024 at 03:19 AM



“ 53 files added to the album Life Tributes

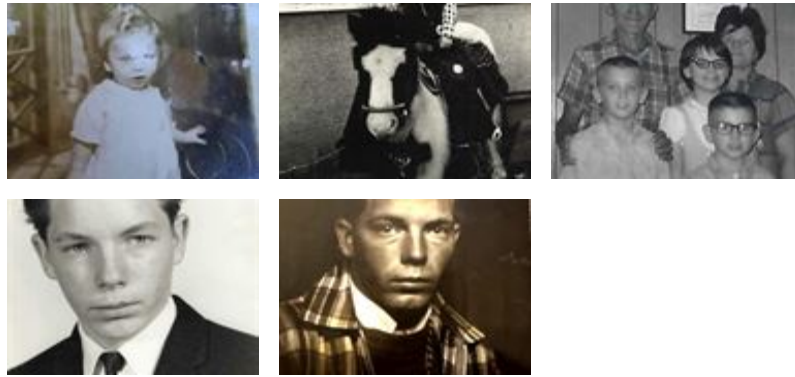

Memorial Chapels and Crematory - January 09, 2024 at 05:52 PM

BR

“ Brenda(beasley)burton lit a candle in memory of Jerry "Peach" Henry



Brenda(beasley)burton - January 09, 2024 at 04:39 PM

CL

“ *Connie Ientz lit a candle in memory of Jerry "Peach" Henry*



Connie Ientz - January 09, 2024 at 11:32 AM

TP

“ *Hugs and Prayers for all!*



Todd Powers - January 09, 2024 at 10:46 AM

TR

“ *Terri Rowland lit a candle in memory of Jerry "Peach" Henry*



Terri Henry Rowland - January 09, 2024 at 10:09 AM

CA

“ 45 files added to the tribute wall



Catrina - January 09, 2024 at 09:02 AM

MS

“ Monica Smith lit a candle in memory of Jerry
"Peach" Henry



Monica Smith - January 08, 2024 at 08:09 PM

SS

“ 2 files added to the tribute wall



Shelia Jeffries Steward - January 06, 2024 at 06:18 PM

SS

“ 5 files added to the tribute wall



Shelia Jeffries Steward - January 06, 2024 at 05:22 PM

PG

“ Pulaski Camp Gideons lit a candle in memory of Jerry "Peach" Henry



Pulaski County Camp Gideons - January 06, 2024 at 02:51 PM

WW

“ Sorry for your loss.
Prayers for the Families.



Wm&Ana Willoughby - January 06, 2024 at 10:17 AM

DH

“ *Peachy was 1 month younger than his cousin Dennis Helms, oh the stories they could tell. Most were exaggerated but Dennis has fond memories of the Henry cousins. Sorry for your loss.* ”

Dennis Helms - January 05, 2024 at 11:45 PM

DH

“ *Della Hage lit a candle in memory of Jerry "Peach" Henry* ”



Della Hage - January 05, 2024 at 09:33 PM